БИБЛИОТЕКА БАЯНИСТА
ДВЕ
РУССКИЕ НАРОДНЫЕ
ПЕСНИ
КАЗАНСКОЙ ОБЛАСТИ
обработка
А. КЛЮЧАРЕВА
МУЗГИЗ 1953
Г. Ф.
53 г.

ДВЕ РУССКИЕ НАРОДНЫЕ ПЕСНИ

Песня о Казани

Обработка А. КЛЮЧАРЁВА

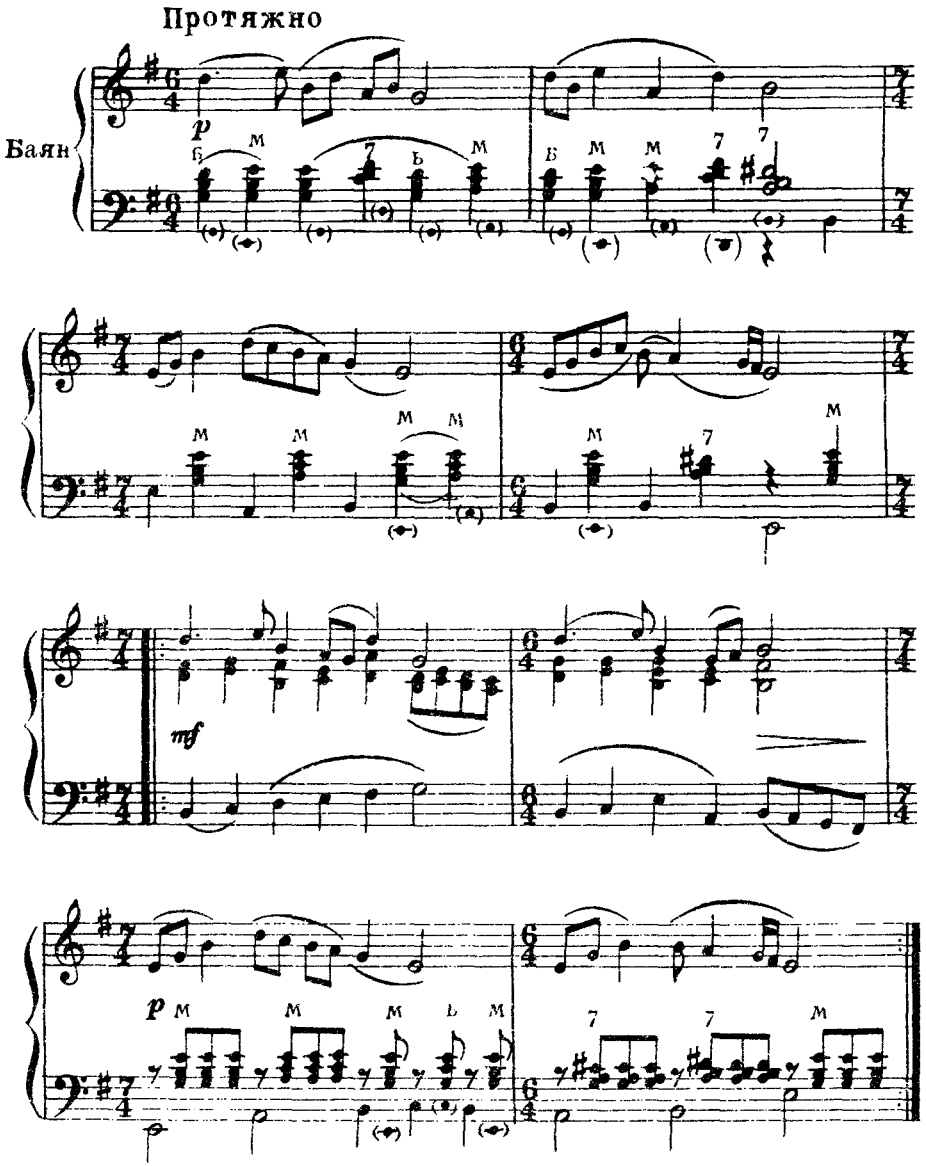

Ноты: Ale07.ru

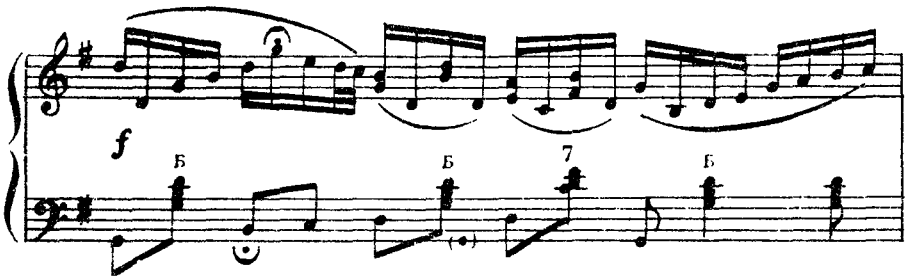
f
Б
Б
7
Б

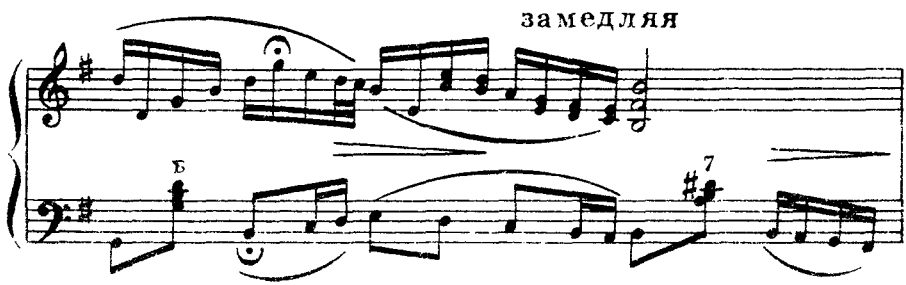
замедляя
Б
7

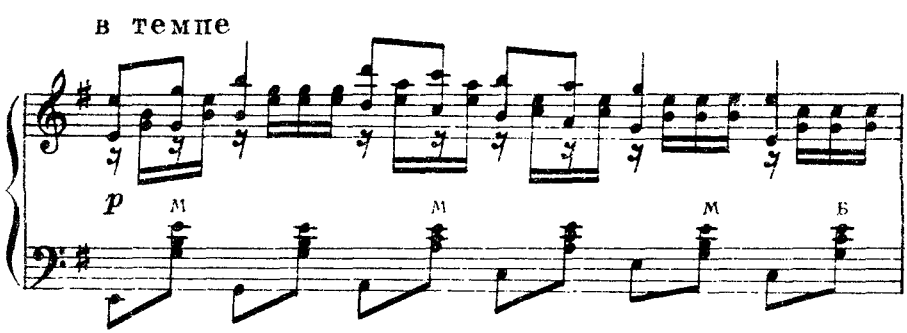
в темпе
p
М
М
М
Б

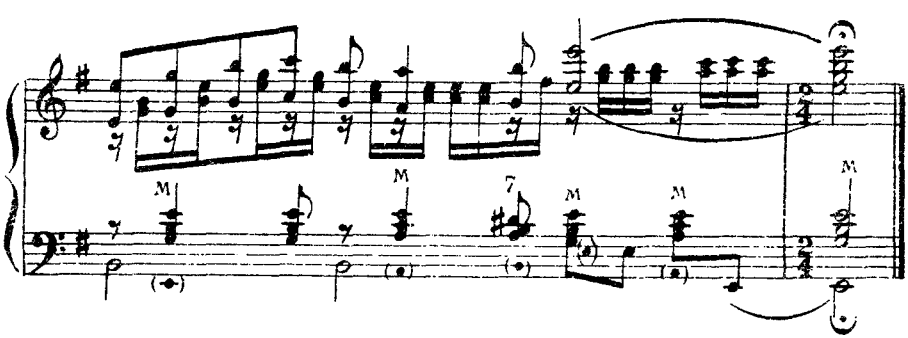
М
М
7
М
М
М

Хороводная

Умеренно быстро, весело

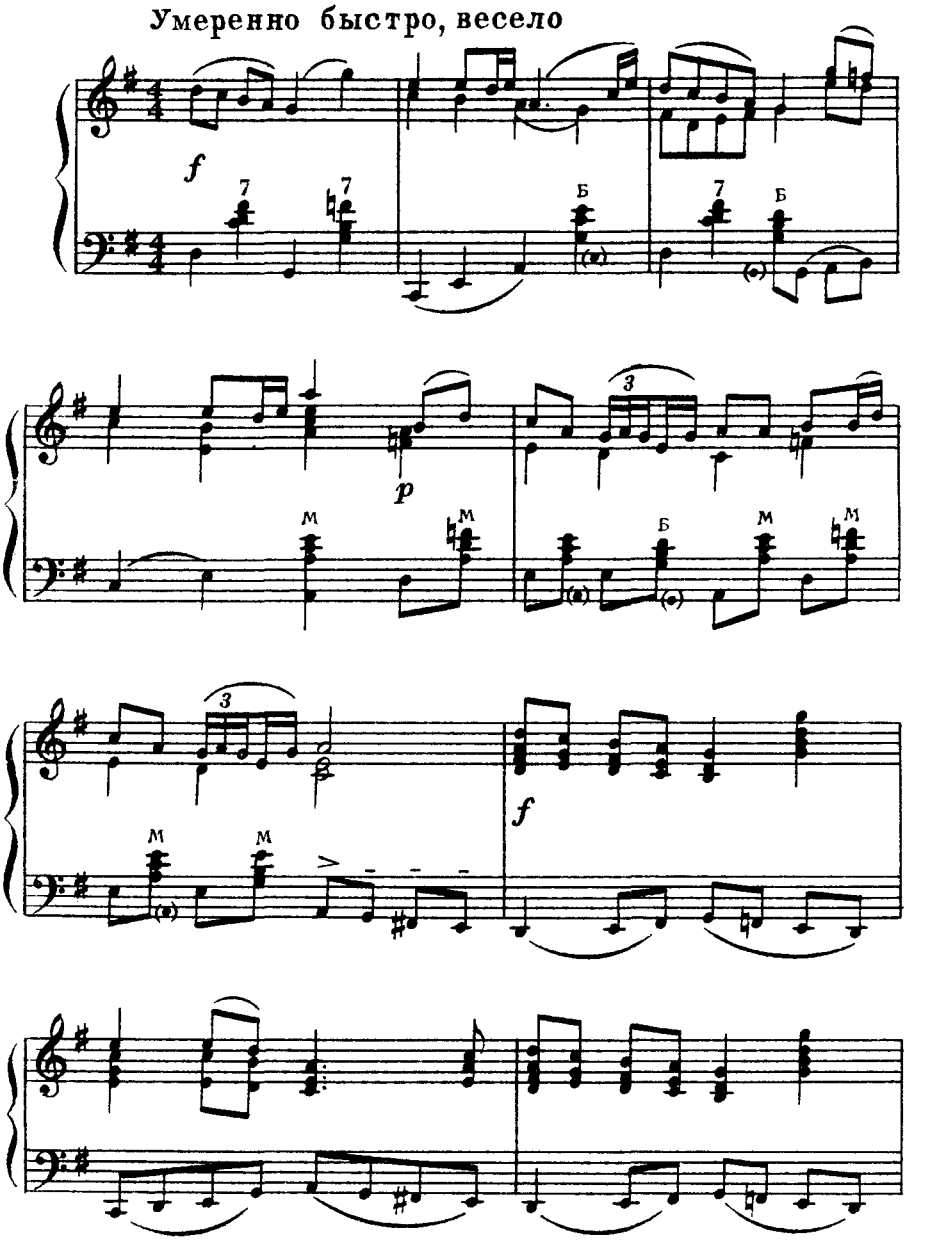

Ноты: Ale07.ru

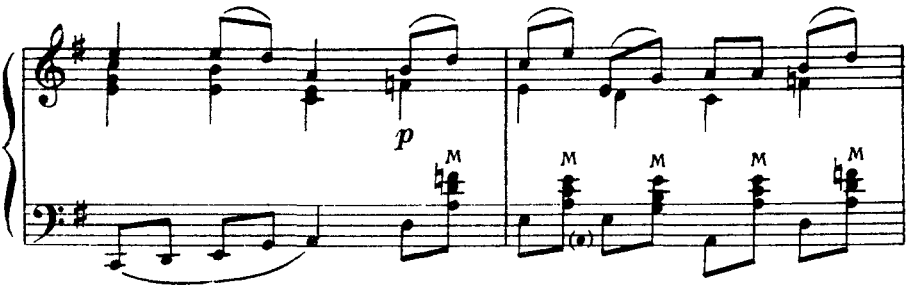

Быстрее

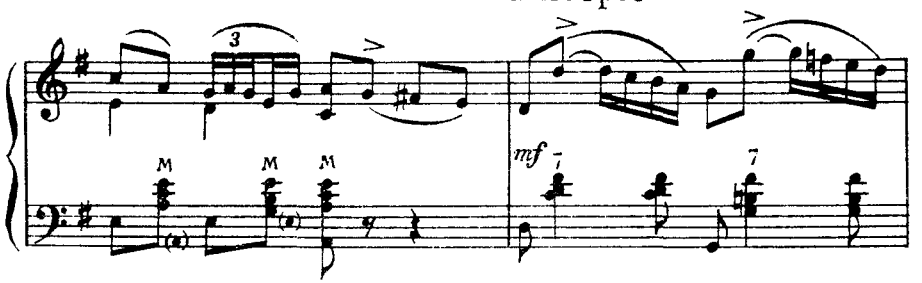

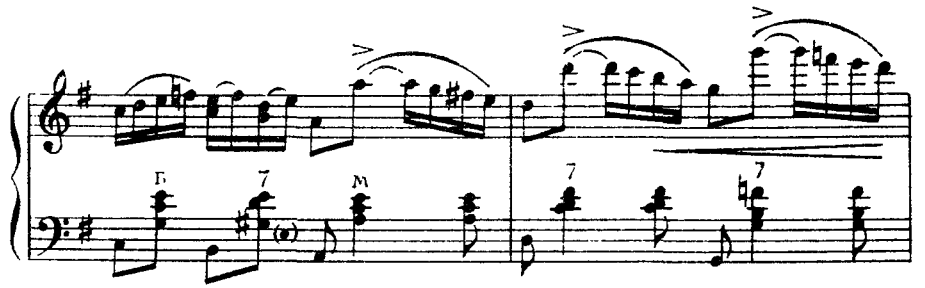

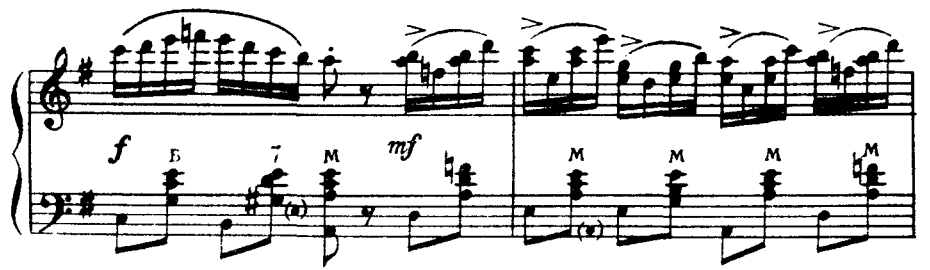

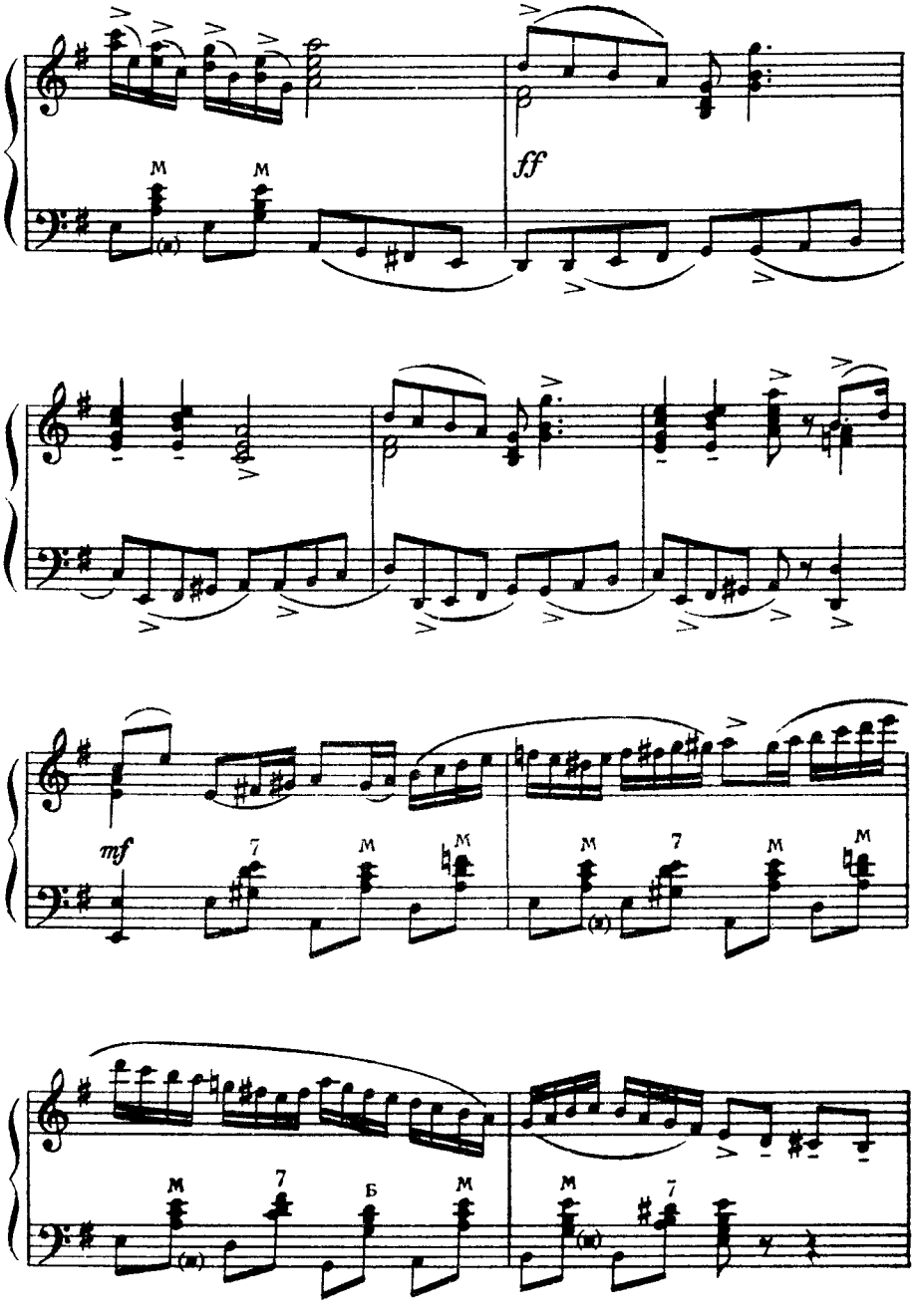
ff
mf

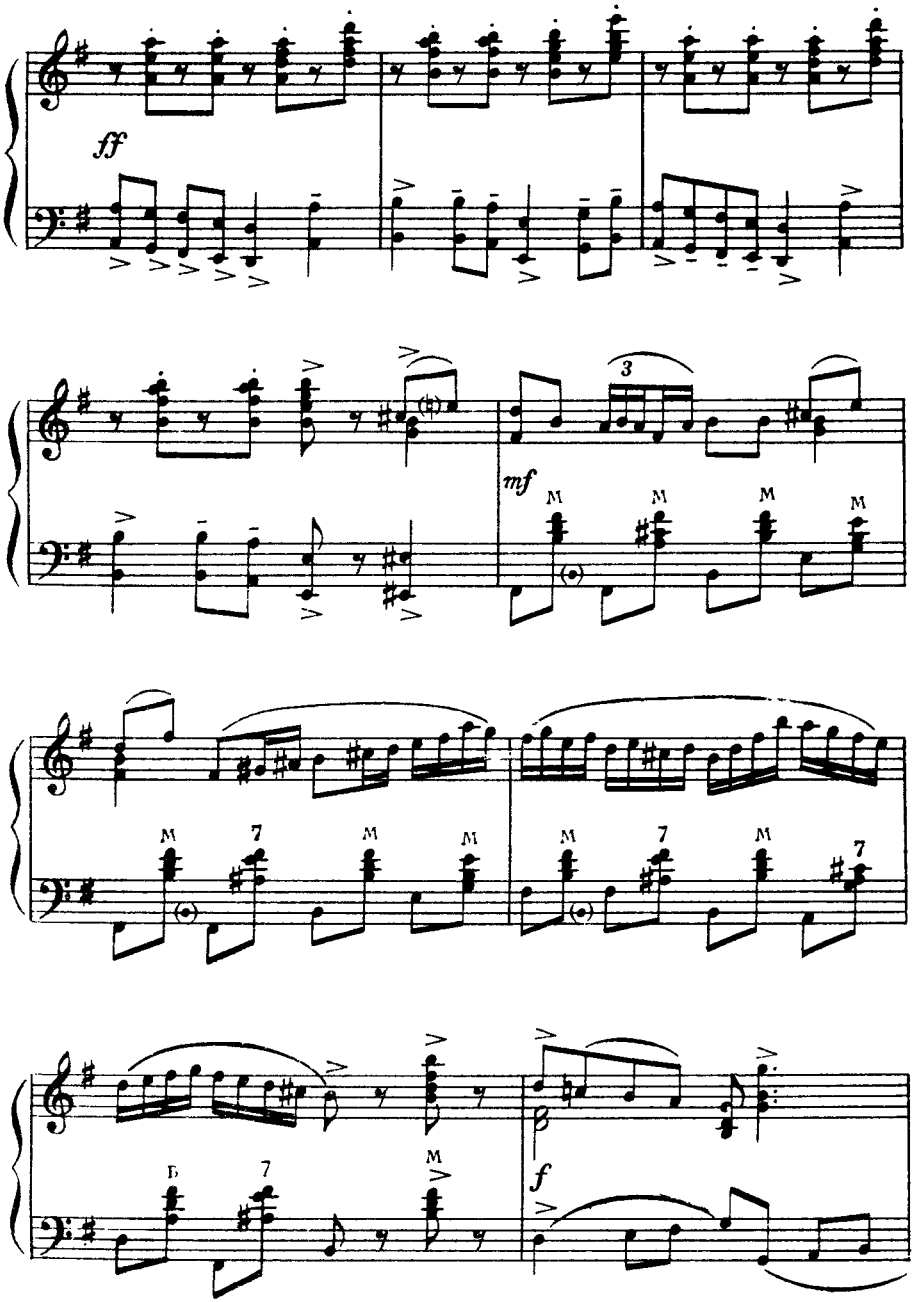
ff
3
mf
M
7
Б
f

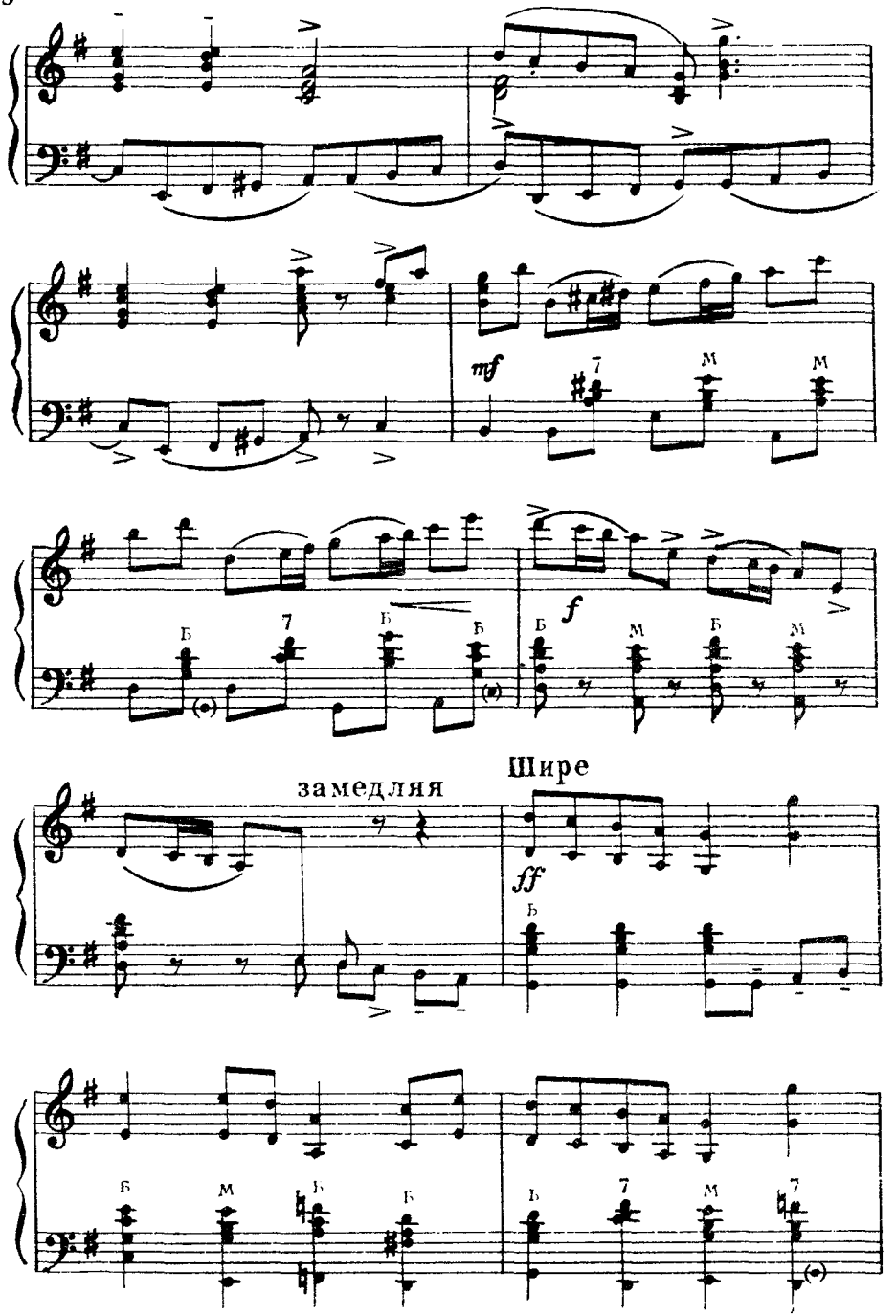
mf
f
замедляя
Шире
ff

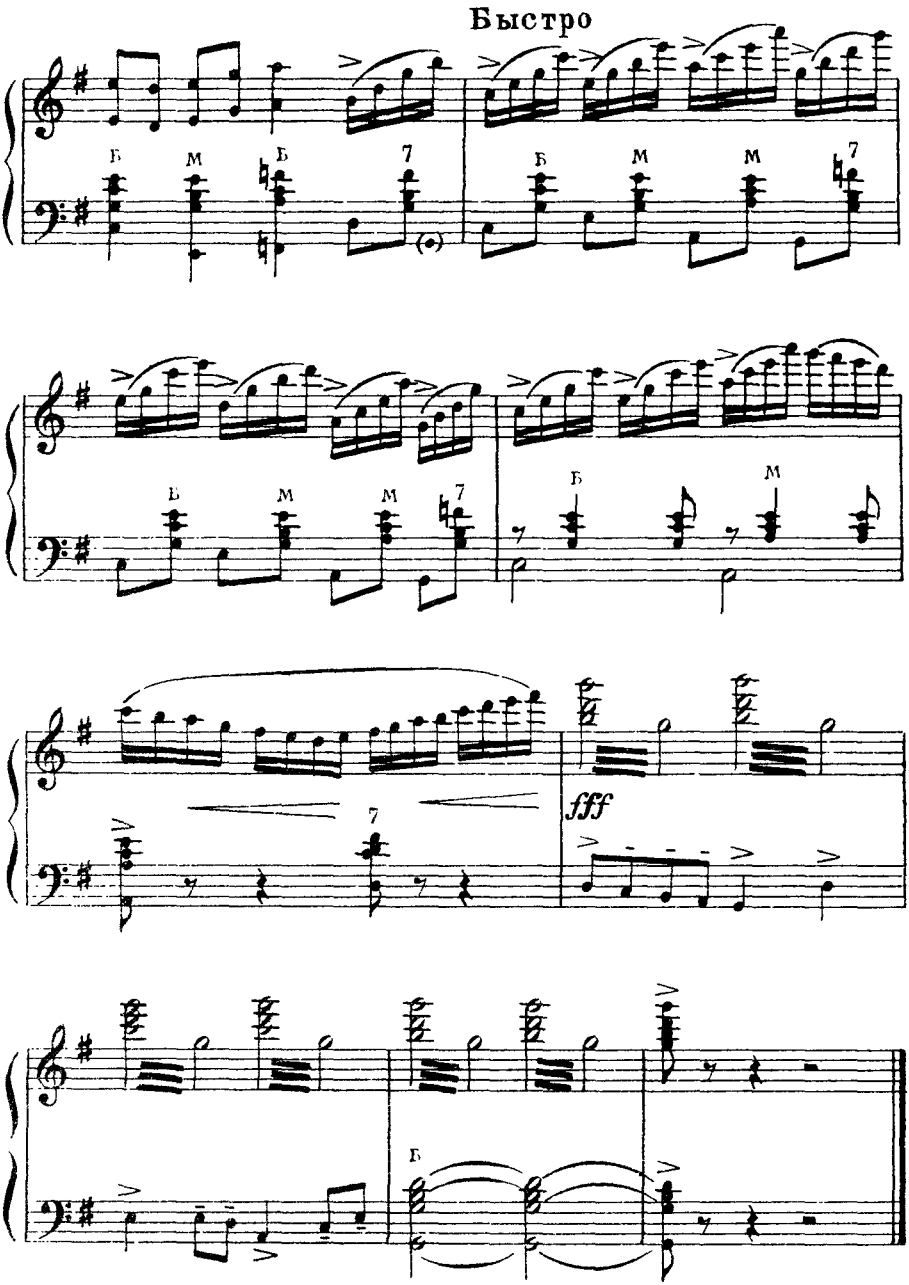
Быстро
Б
М
Б
7
Б
М
М
7
Б
М
М
7
Б
М
7
fff
Б

60 к. 23295-ш

Редактор Б. Страннолюбский *Техн. редактор Р. Нейман*

Подписано к печати 17/III 1953 г. Форм. бум. 60×92 1/16. Ш 01335.
Бум. л. 0,313. Печ. л. 0,625. Уч.-изд. л. 0,625. Тир. 10 000 экз. Зак. 2046.

Типо-литография Музгиза. Москва, Щипок, 18.